День 1

1) Установка ubuntu ОС

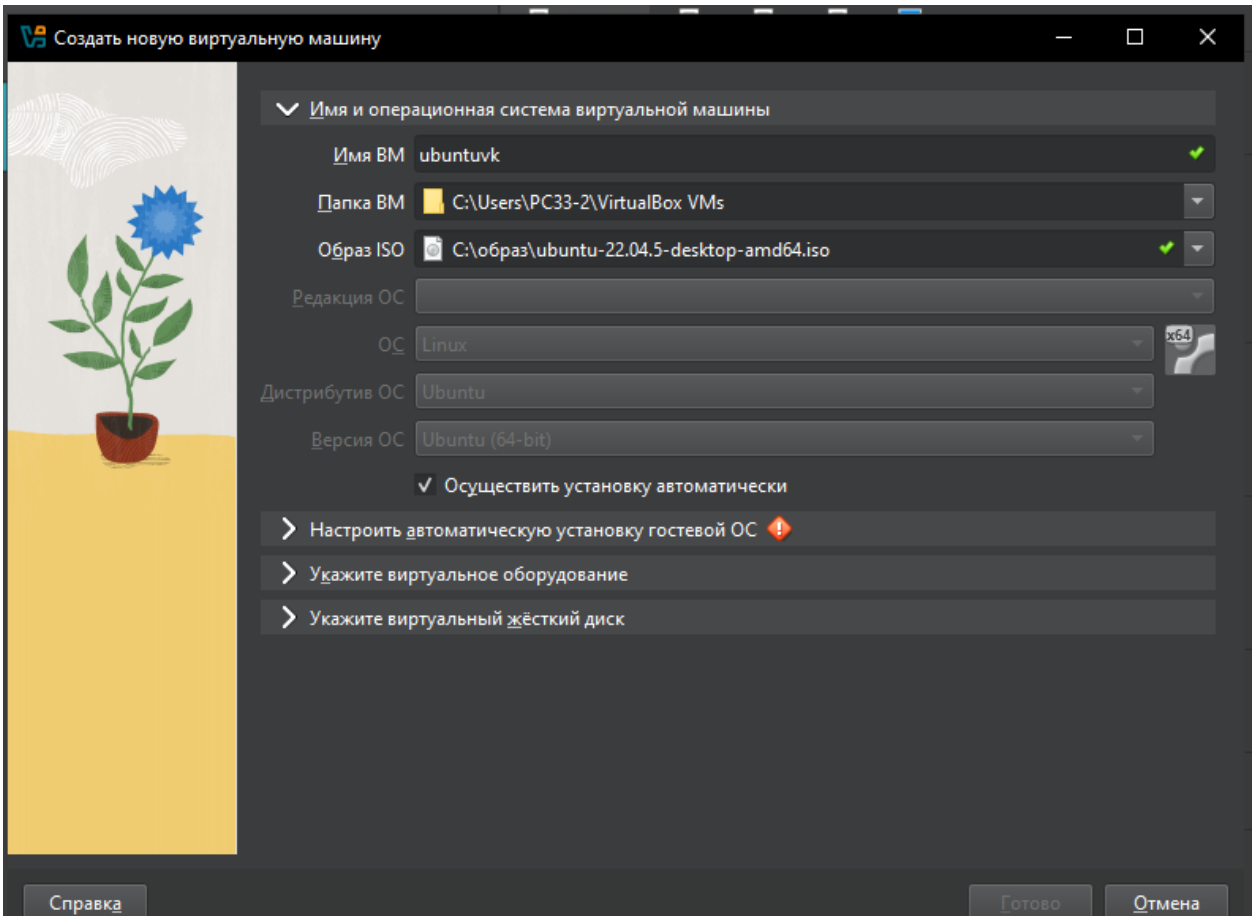

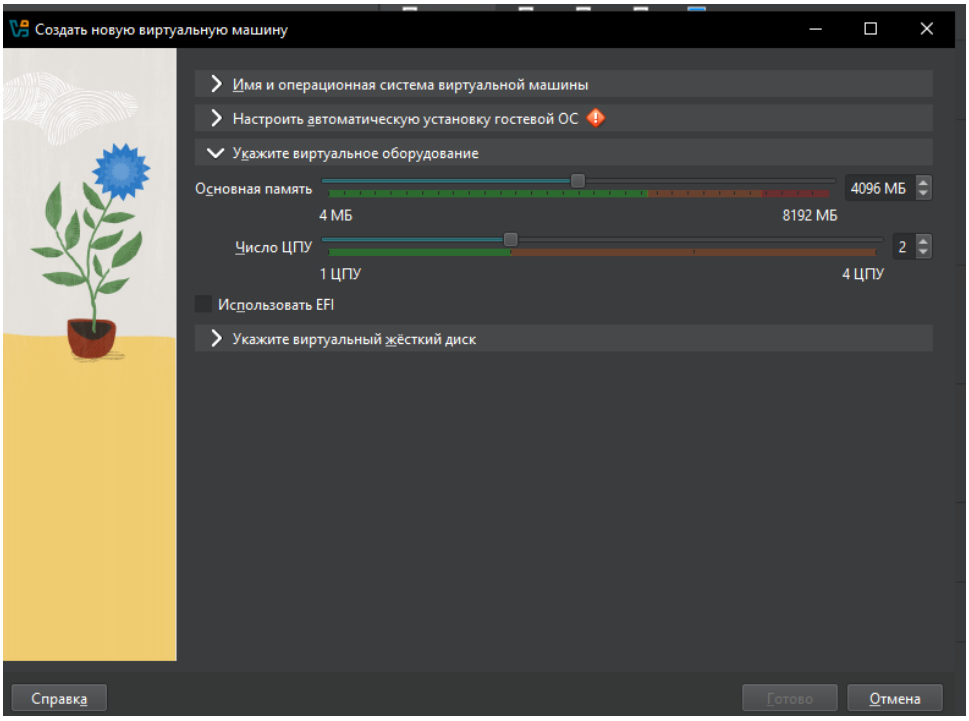

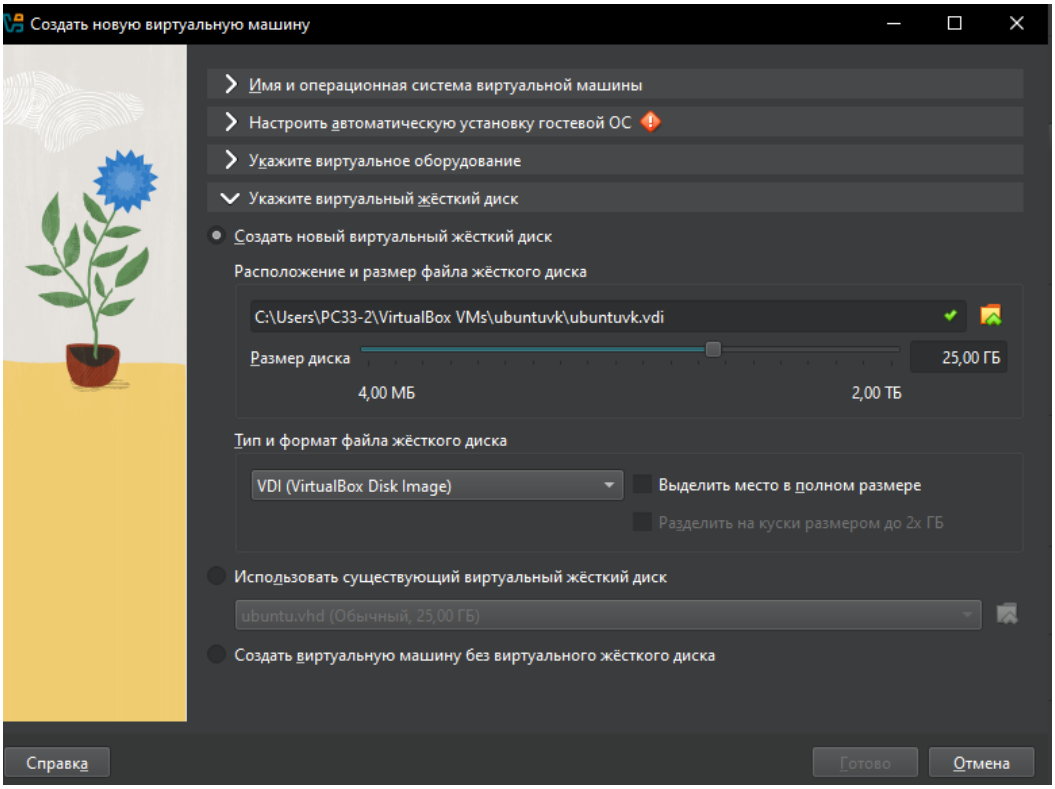
Создать новую виртуальную машину
Имя и операционная система виртуальной машины
Настроить автоматическую установку гостевой ОС
Укажите виртуальное оборудование
Укажите виртуальный жёсткий диск
Создать новый виртуальный жёсткий диск
Расположение и размер файла жёсткого диска
C:\Users\PC33-2\VirtualBox VMs\ubuntuvk\ubuntuvk.vdi
Размер диска
25,00 ГБ
4,00 МБ
2,00 ТБ
Тип и формат файла жёсткого диска
VDI (VirtualBox Disk Image)
Выделить место в полном размере
Разделить на куски размером до 2x ГБ
Использовать существующий виртуальный жёсткий диск
ubuntu.vhd (Обычный, 25,00 ГБ)
Создать виртуальную машину без виртуального жёсткого диска
Справка
Готово
Отмена

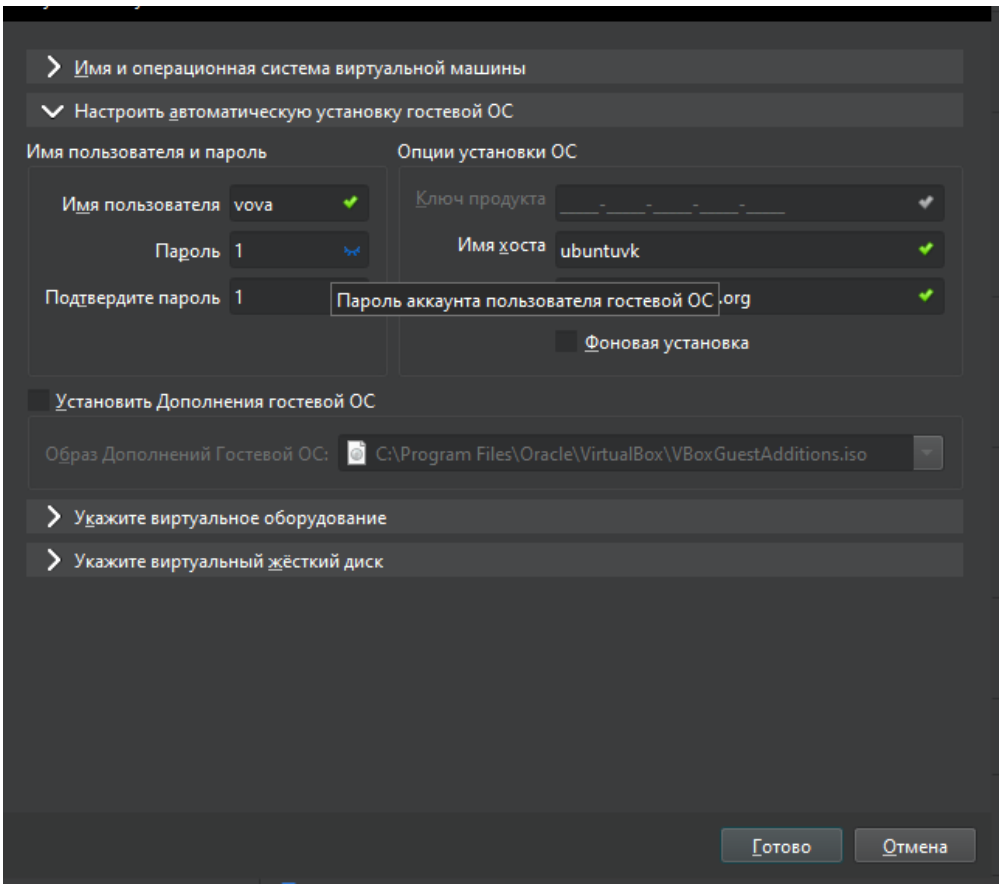
Имя и операционная система виртуальной машины
Настроить автоматическую установку гостевой ОС
Имя пользователя и пароль
Опции установки ОС
Имя пользователя
vova
Пароль
1
Подтвердите пароль
1
Ключ продукта
Имя хоста
ubuntuvk
Пароль аккаунта пользователя гостевой ОС
.org
Фоновая установка
Установить Дополнения гостевой ОС
Образ Дополнений Гостевой ОС:
C:\Program Files\Oracle\VirtualBox\VBoxGuestAdditions.iso
Укажите виртуальное оборудование
Укажите виртуальный жёсткий диск
Готово
Отмена

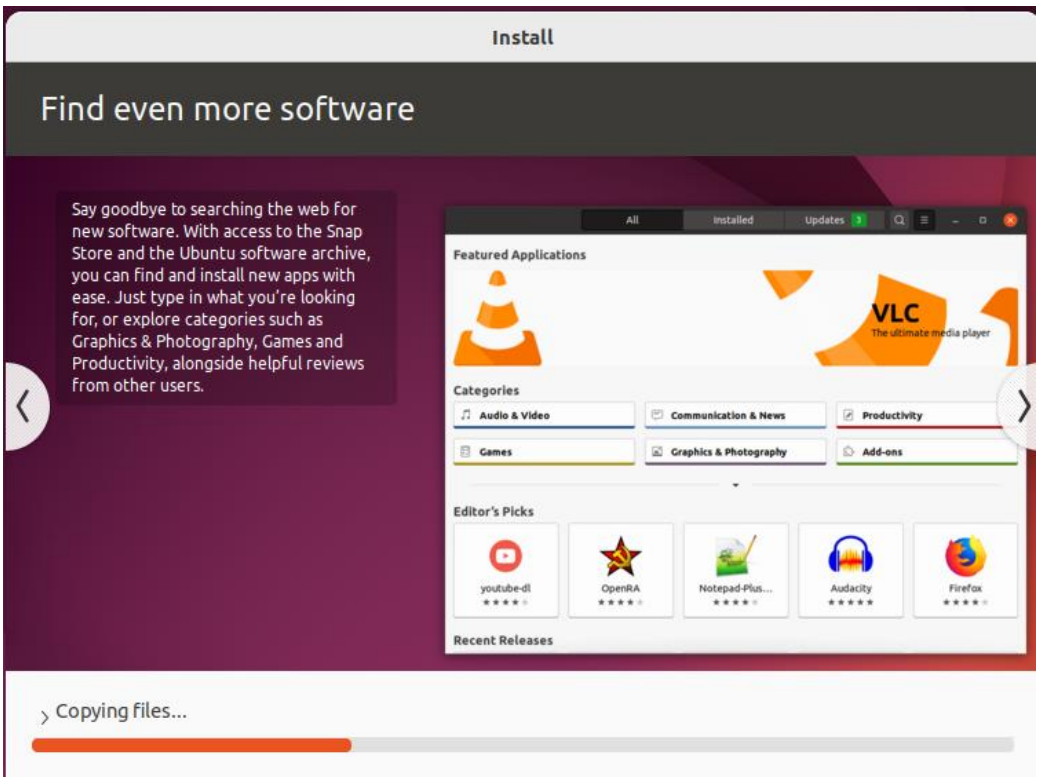

2) Настройка ОС
   Образ: ubuntu-22.04.5-desktop-amd64.iso

   - Процессор: 64-bit 2Гц 2ядра (мин) / 4 ядра(реком)
   - ОЗУ: 4гб / 8 Гб(реком)
   - Диск: 25гб / 50Гб(реком)
   - Графика: 1024x768

3) Установка ПО

   Архиватор: 7-Zip:

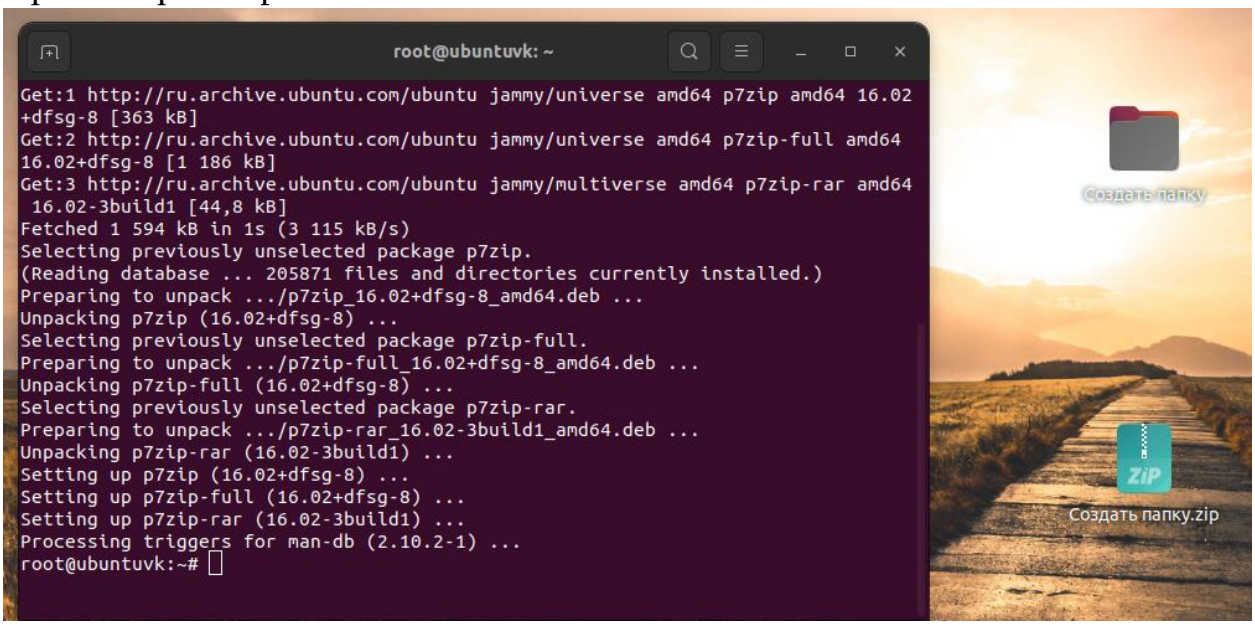

Офисный пакет: LibreOffice:

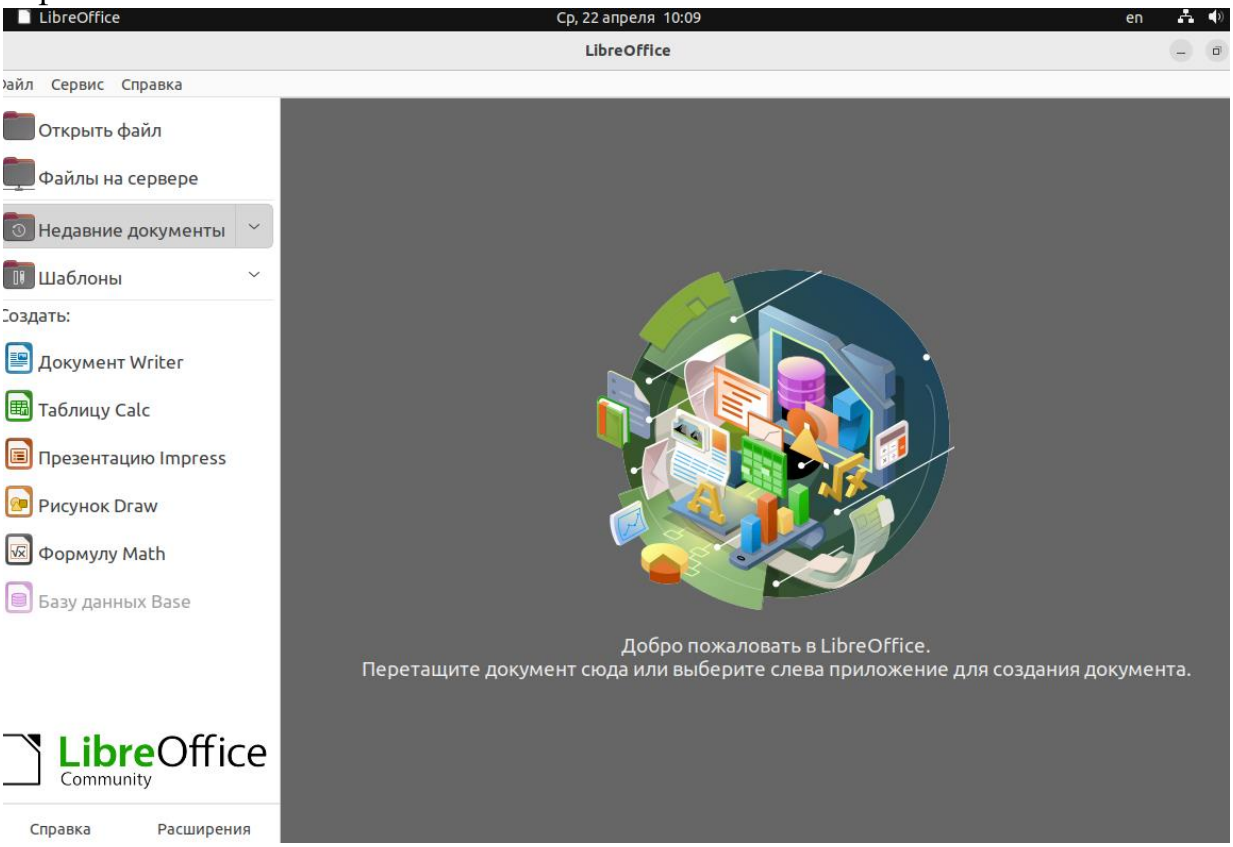

Mozilla Firefox:

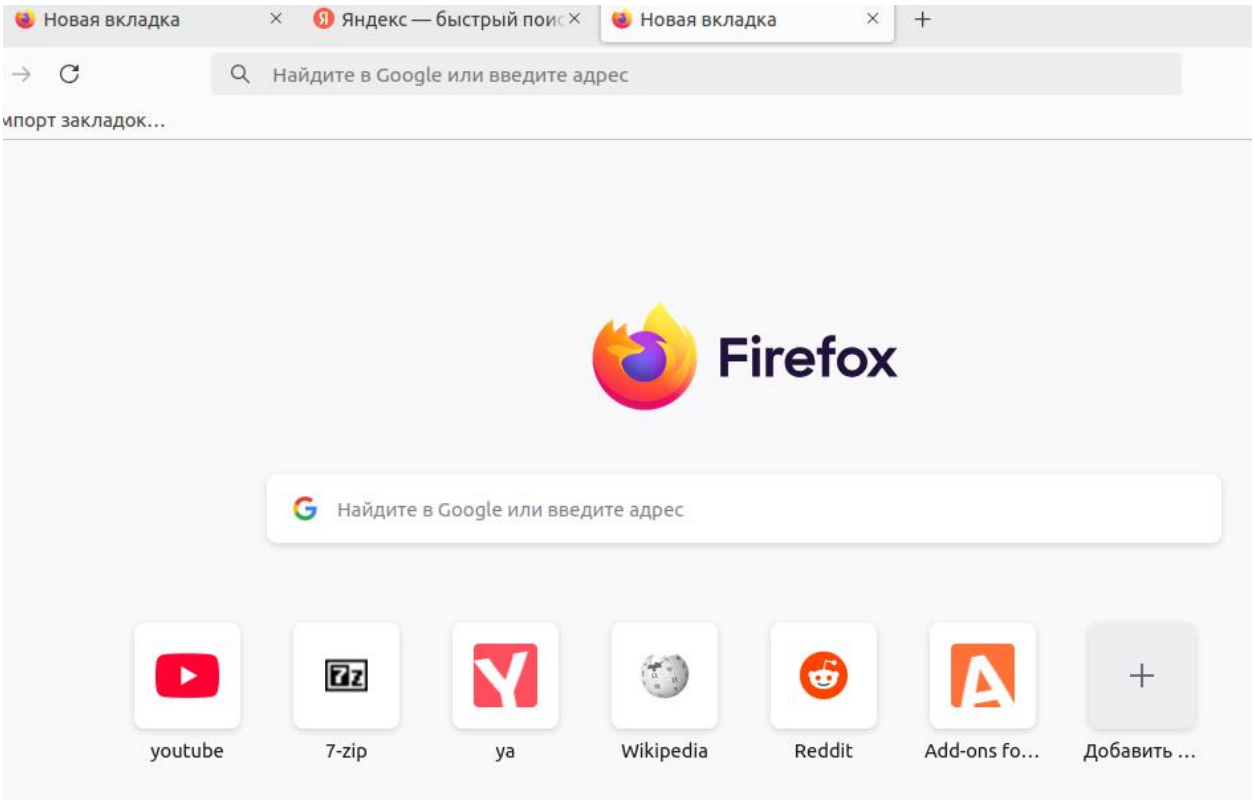

PDF-ридер: evince:

```
root@ubuntuvk:~# sudo apt install evince -y
Reading package lists... Done
Building dependency tree... Done
Reading state information... Done
evince is already the newest version (42.3-0ubuntu3.1).
evince set to manually installed.
0 upgraded, 0 newly installed, 0 to remove and 388 not upgraded.
root@ubuntuvk:~#
```

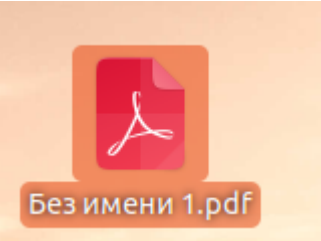

Антивирус: ClamTK:

```
root@ubuntuvk:~# sudo apt install clamav clamtk -y
Reading package lists... Done
Building dependency tree... Done
Reading state information... Done
The following additional packages will be installed:
  clamav-base clamav-freshclam gnome-icon-theme libclamav12
  libcommon-sense-perl libencode-perl libjson-perl libjson-xs-perl libms
  libtext-csv-perl libtext-csv-xs-perl libtypes-serialiser-perl
Suggested packages:
  libclamunrar clamav-doc cabextract clamtk-gnome libclamunrar11
The following NEW packages will be installed:
```

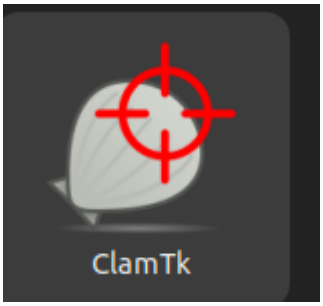

4) Установка драйверов:

```
VirtualBox Guest Additions installation
Verifying archive integrity...  100%   MD5 checksums are OK. All good.
Uncompressing VirtualBox 7.2.6 Guest Additions for Linux  100%
VirtualBox Guest Additions installer
VirtualBox Guest Additions: Starting.
VirtualBox Guest Additions: Setting up modules
VirtualBox Guest Additions: Building the VirtualBox Guest Additions kernel
modules.  This may take a while.
VirtualBox Guest Additions: To build modules for other installed kernels, run
VirtualBox Guest Additions:   /sbin/rcvboxadd quicksetup <version>
VirtualBox Guest Additions: or
VirtualBox Guest Additions:   /sbin/rcvboxadd quicksetup all
VirtualBox Guest Additions: Building the modules for kernel 6.8.0-110-generic.

This system is currently not set up to build kernel modules.
Please install the gcc make perl packages from your distribution.
VirtualBox Guest Additions: Running kernel modules will not be replaced until
the system is restarted or 'rcvboxadd reload' triggered
VirtualBox Guest Additions: reloading kernel modules and services
VirtualBox Guest Additions: kernel modules were not reloaded
VirtualBox Guest Additions: kernel modules and services were not reloaded
The log file /var/log/vboxadd-setup.log may contain further information.
Press Return to close this window...
```

```
vova@ubuntuvk:~$ lspci -k
00:00.0 Host bridge: Intel Corporation 440FX - 82441FX PMC [Natoma] (rev 02)
00:01.0 ISA bridge: Intel Corporation 82371SB PIIX3 ISA [Natoma/Triton II]
00:01.1 IDE interface: Intel Corporation 82371AB/EB/MB PIIX4 IDE (rev 01)
        Kernel driver in use: ata_piix
        Kernel modules: pata_acpi
00:02.0 VGA compatible controller: VMware SVGA II Adapter
        Subsystem: VMware SVGA II Adapter
        Kernel driver in use: vmwgfx
        Kernel modules: vmwgfx
00:03.0 Ethernet controller: Intel Corporation 82540EM Gigabit Ethernet Controll
er (rev 02)
        Subsystem: Intel Corporation PRO/1000 MT Desktop Adapter
        Kernel driver in use: e1000
        Kernel modules: e1000
00:04.0 System peripheral: InnoTek Systemberatung GmbH VirtualBox Guest Service
        Kernel driver in use: vboxguest
        Kernel modules: vboxguest
00:05.0 Multimedia audio controller: Intel Corporation 82801AA AC'97 Audio Contr
oller (rev 01)
        Subsystem: Dell 82801AA AC'97 Audio Controller
        Kernel driver in use: snd_intel8x0
        Kernel modules: snd_intel8x0
00:06.0 USB controller: Apple Inc. KeyLargo/Intrepid USB
```